

Patient report

Bio-Rad DATE: 09/19/2019
D-10 TIME: 05:30 PM
S/N: #DJ4I016123 Software version: 4.30-2
Sample ID: 10567628
Injection date 09/19/2019 05:23 PM
Injection #: 21 Method: HbA1c
Rack #: --- Rack position: 1

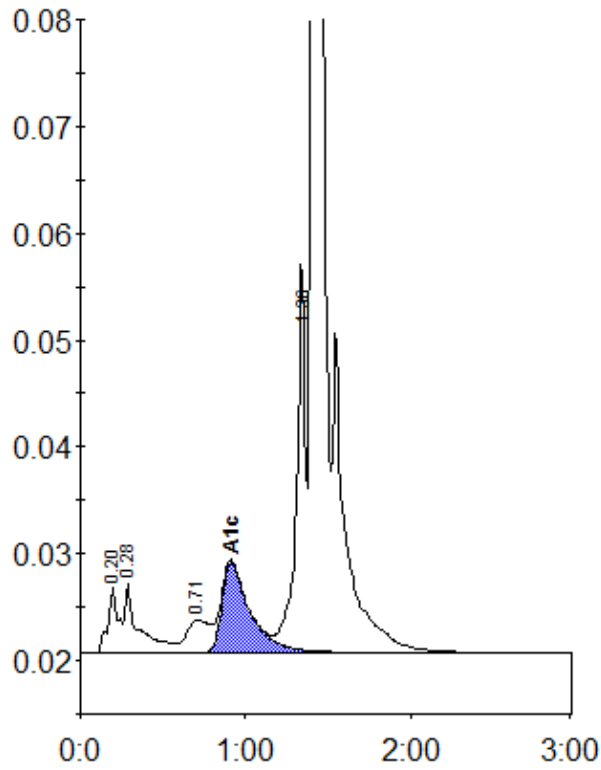

Peak table - ID: 10567628

Peak	R.time	Height	Area	Area %
A1a	0.20	6270	27212	1.2
A1b	0.28	6459	37975	1.7
LA1c/CHb-1	0.71	3070	29471	1.3
A1c	0.91	8471	100887	6.0
P3	1.36	36392	142695	6.2
A0	1.41	626654	1957679	85.3
Total Area:		2295920		

Concentration:	%
A1c	6.0